

1969-11  
**CONFIDENTIAL NOTICE:** The design and the details, specifications and approvals hereon are the property of Besebard Manufacturing Company and are not to be duplicated or reproduced without express written consent of Besebard Manufacturing Company. This drawing is the property of Besebard Manufacturing Company and is not to be used for any other purpose without the express written consent of Besebard Manufacturing Company. If you are a customer of Besebard Manufacturing Company, you are hereby notified that this drawing is not to be used for any other purpose without the express written consent of Besebard Manufacturing Company.

NO.	CHANGE	DESC. NO.	DATE

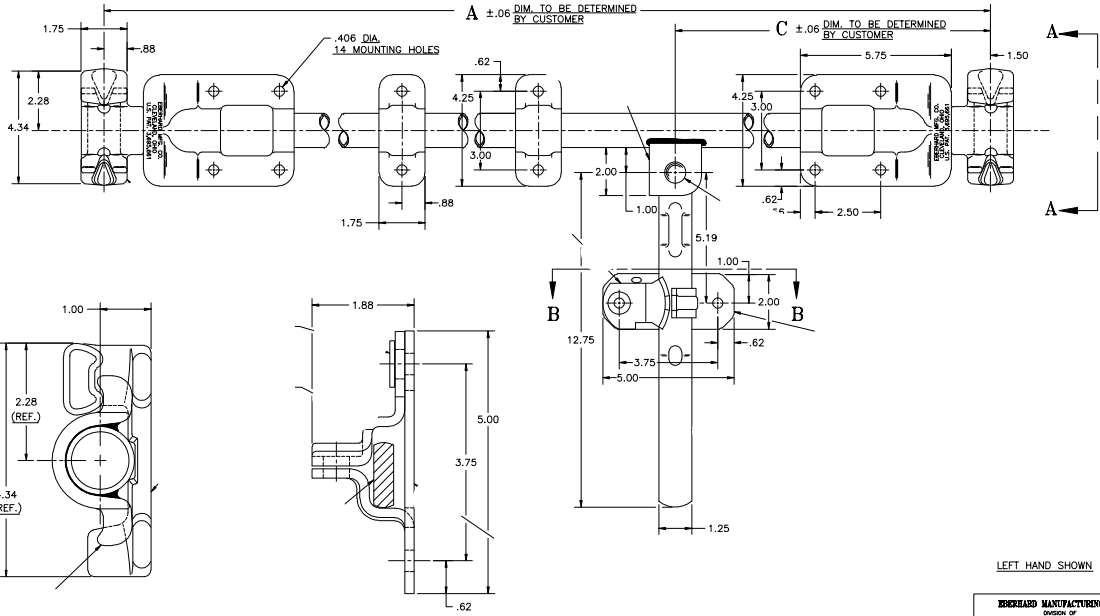
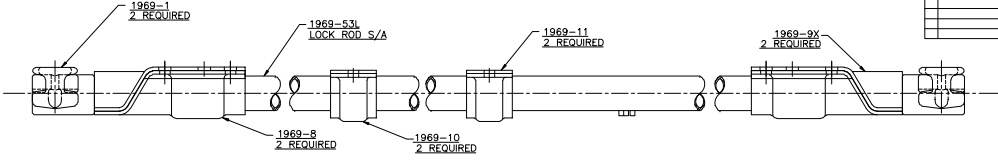

**VIEW A-A**  
 SCALE: FULL

**SECTION B-B**  
 ROTATED AT 90° SCALE: FULL

SUPersedes DRAWING 1969-R/L DATED 6-30-88.

UNLESS OTHERWISE SPECIFIED TOLERANCES ARE AS FOLLOWS:		AS SHOWN	DATE
ANGLES:	AZ	DATE	DATE
2 PLACE DEC.:	A.01	DATE	DATE
3 PLACE DEC.:	A.015	DATE	DATE
ALL DIMENSIONS:	A.005	DATE	DATE

**BESSEBARD MANUFACTURING CO.**  
 DIVISION OF  
 THE EASTERN COMPANY  
 CLEVELAND, OHIO 44134-1007  
**MAX (E) LOK-CAM TYPE DOOR LOCK**  
 1969-UR/L